



Jordan fishwick

Redhouse Lane Disley Stockport

Redhouse Lane Disley Stockport SK12 2EP

£255,000



The Property

Close to the Peak Forest Canal and convenient for all the amenities of Disley Village, a lovely and spacious, stone built end of terrace. With two generous bedrooms, a parking space and a delightful enclosed rear garden area, this wonderful property would be a perfect first time buy. Refitted kitchen and a feature luxury roll top bath in the master bedroom make this home stand out from the rest. Pvc double glazing, gas central heating and viewing highly recommended.



- Stone Built End Of Terrace
- Convenient For Disley Village
- Private Garden and Off Road Parking
- Two Generous Bedrooms
- Luxury Roll Top Bath in Master Bedroom
- Re-Fitted Dining Kitchen
- Pvc Double Glazing and Gas Central Heating
- Perfect First Time Buy
- Close to The Peak Forest Canal and Countryside

Postcode SK12 2EP

EPC Rating D

Local Authority Cheshire East

Council Tax B

Energy Efficiency Rating		Current	Potential
Very energy efficient - lower running costs			
(92 plus) A			
(81-91) B			87
(69-80) C			
(55-68) D		60	
(39-54) E			
(21-38) F			
(1-20) G			
Not energy efficient - higher running costs			
England & Wales		EU Directive 2002/91/EC 	



GROUND FLOOR

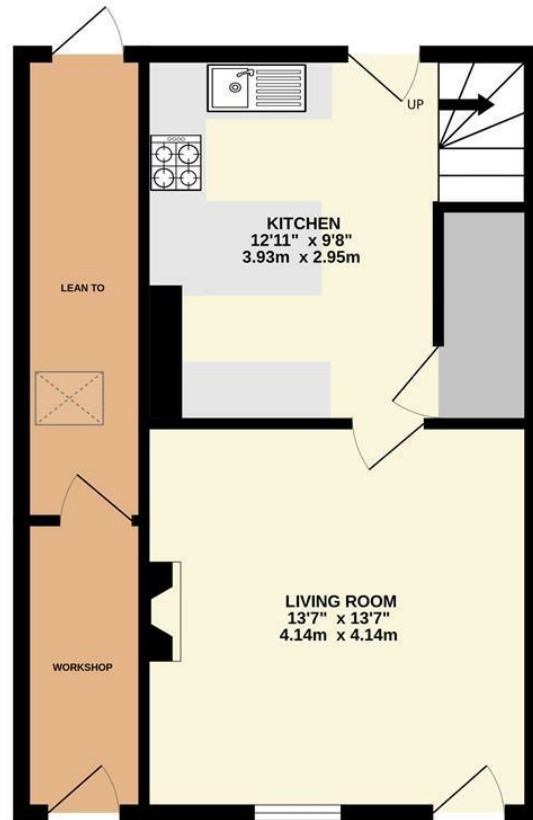

1ST FLOOR

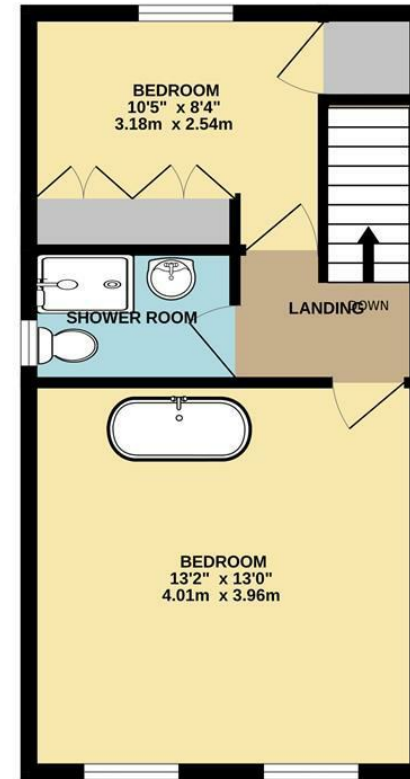

Whilst every attempt has been made to ensure the accuracy of the floorplan contained here, measurements of doors, windows, rooms and any other items are approximate and no responsibility is taken for any error, omission or mis-statement. This plan is for illustrative purposes only and should be used as such by any prospective purchaser. The services, systems and appliances shown have not been tested and no guarantee as to their operability or efficiency can be given.
 Made with Metropix ©2026



These particulars are believed to be accurate but they are not guaranteed and do not form a contract. Neither Jordan Fishwick nor the vendor or lessor accept any responsibility in respect of these particulars, which are not intended to be statements or representations of fact and any intending purchaser or lessee must satisfy himself by inspection or otherwise as to the correctness of each of the statements contained in these particulars. Any floorplans on this brochure are for illustrative purposes only and are not necessarily to scale.

Offices at: Chorlton, Didsbury, Disley, Hale, Glossop, Macclesfield, Manchester Deansgate, Manchester Whitworth Street, New Mills, Sale, Wilmslow and Withington

14 Market St, Disley, Cheshire, Stockport SK12 2AA

01663 767878

disley@jordanfishwick.co.uk

www.jordanfishwick.co.uk